

REID ST.

WILSHIRE DRIVE

DRIVE

Lot 14 - Sect. G Stone Estates

Lot 24 - Sect. G Stone Estates

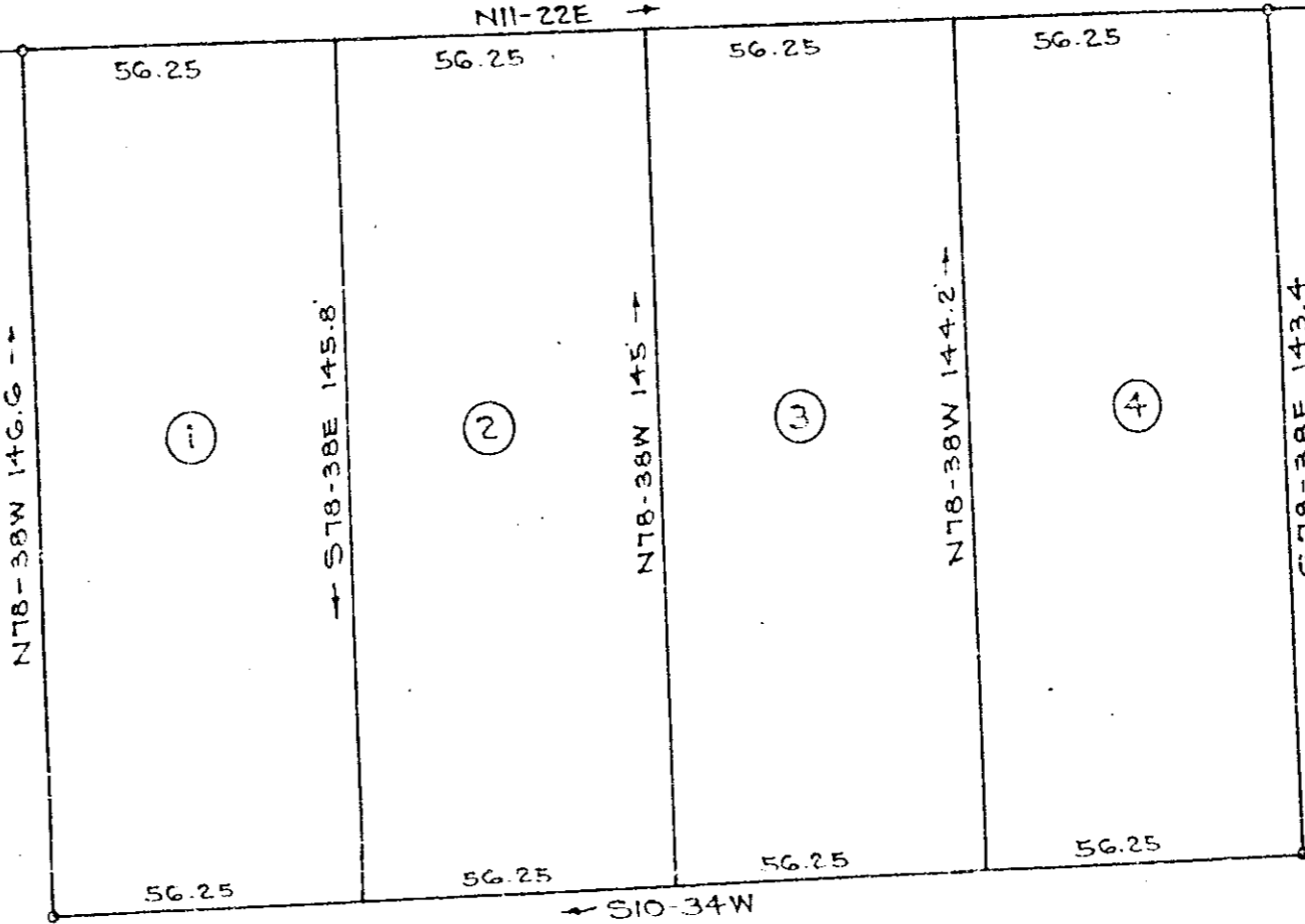

PROPERTY OF
 LINEBERGER & PAUL
 GREENVILLE S. C.
 Scale 1"=40' Feb. 1953

JUL 31 1953
 17001

FILED
 GREENVILLE CO. S. C.

JUL 31 10 27 AM 1953

HILLIE FARRINGTON
 R. M. C.

DALTON & NEVES

FINAL PLAN APPROVED
 GREENVILLE CITY PLANNING & ZONING COMMISSION
 DATE JUL 31 1953 BY *Charles M. Tracy*
 SECRETARY OF COMMISSION

#17001 PLANS THE 31 day of July 1953
 and Recorded in Vol. DD Page 1777 at
Olivia Lawrence
 Register Meane Commissioner Greenville County, S.C.